

FORM No. 1.

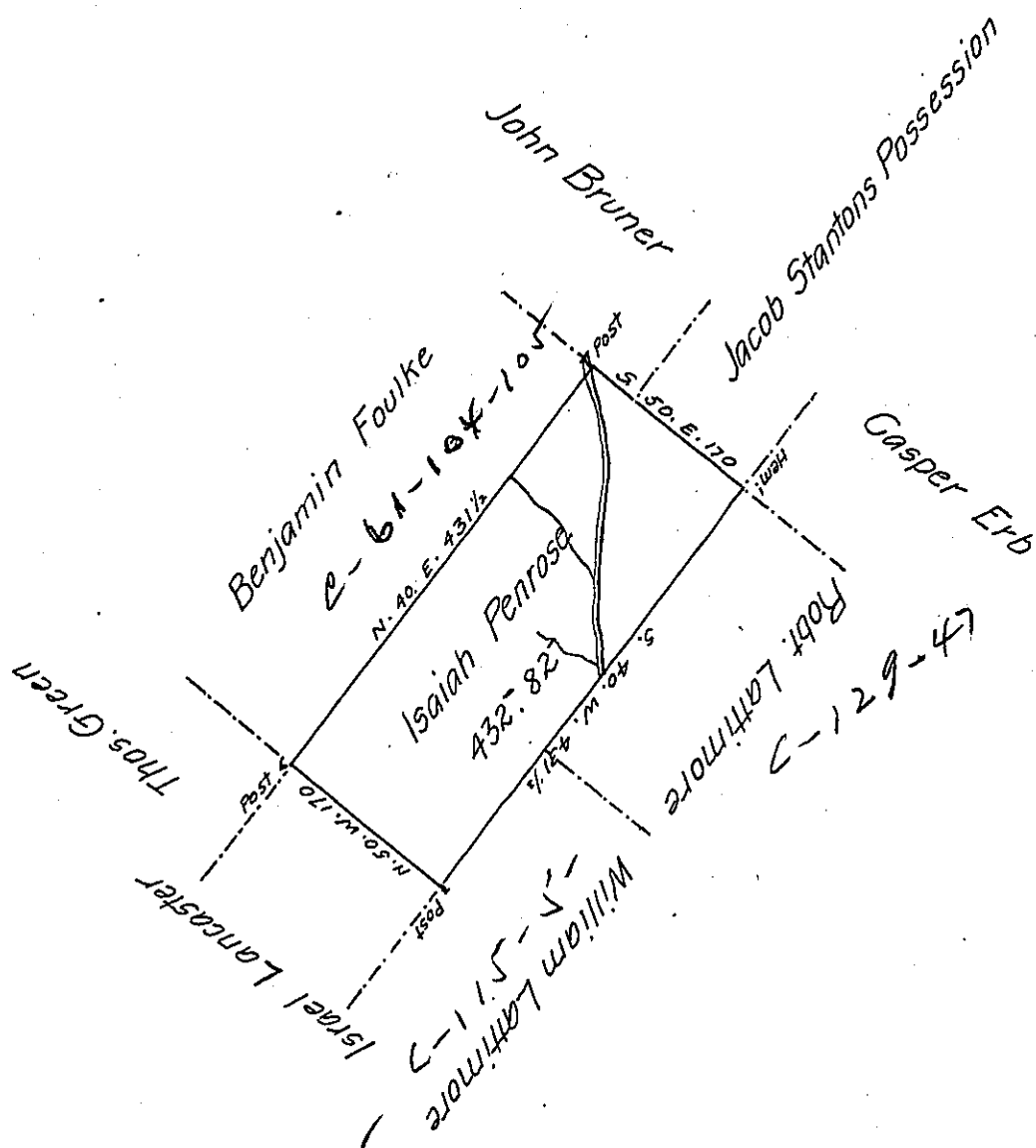

In pursuance of an Order dated April 4th 1808 Resurveyed June 27th 1809 the above described Tract of Land from an Original Survey to Isaiah Penrose Situate on the waters of Wallenpaupack Creek in Salem Township Wayne County, Containing four hundred and thirty two Acres and eighty two perches and Allowance of six pCent.

E. Kellogg D.S.

To Andrew Porter Esqr.  
 Surveyor Genl.

IN TESTIMONY that the above is a copy of the original remaining on file in the Department of Internal Affairs of Pennsylvania, made conformably to an Act of Assembly approved the 16th day of February, 1833, I have hereunto set my Hand and caused the Seal of said Department to be affixed at Harrisburg, this twenty-sixth day of June 1906

*Leach D. Perry*  
 Secretary of Internal Affairs.